



Certificate SGSCH-COC-020009

The Organization

# James F McCue Ltd. trading as McCue Crafted Fit

2 Sloefield Drive, Troopers Lane Industrial Estate,  
Carrickfergus, County Antrim, BT38 8GX, UK

has been assessed and certified as meeting the requirements of



## FSC® Chain-of-Custody

The company was assessed against the following standards:  
FSC-STD-40-004 Version 3.0 FSC Standard for Chain of Custody Certification – April 2017  
FSC-STD-50-001 Requirements for use of the FSC trademarks by Certificate Holders

for the products detailed in the scope below

**The purchase of FSC 100% and FSC Mix timber and sheet materials for  
the production, installation and sale of FSC Mix joinery products,  
using the transfer system.**

This certificate is valid from 21 November 2018 until 14 January 2023  
and remains valid subject to satisfactory surveillance audits.

Recertification audit due before 15 January 2023

Issue 5. Certified since January 2013

SGS Ref # GB13/87617

Authorised by

SGS Société Générale de Surveillance SA Certification and Business Enhancement  
Technoparkstrasse 1 8005 Zurich Switzerland  
t +41 (0)44 445-16-80 f +41 (0)44 445-16-88 www.sgs.com

The validity of this certificate shall be verified on <http://info.fsc.org/>  
For the full list of product groups covered by the certificate see <http://info.fsc.org/>

This certificate itself does not constitute evidence that a particular product supplied by the certificate holder is FSC-certified [or FSC Controlled Wood].  
Products offered, shipped or sold by the certificate holder can only be considered covered by the scope of this certificate when the required FSC claim is  
clearly stated on sales and delivery documents. The certificate remains the property of SGS. The certificates and all  
copies or reproductions shall be returned or destroyed if requested by SGS.



The mark of  
responsible forestry

Page 1 of 1

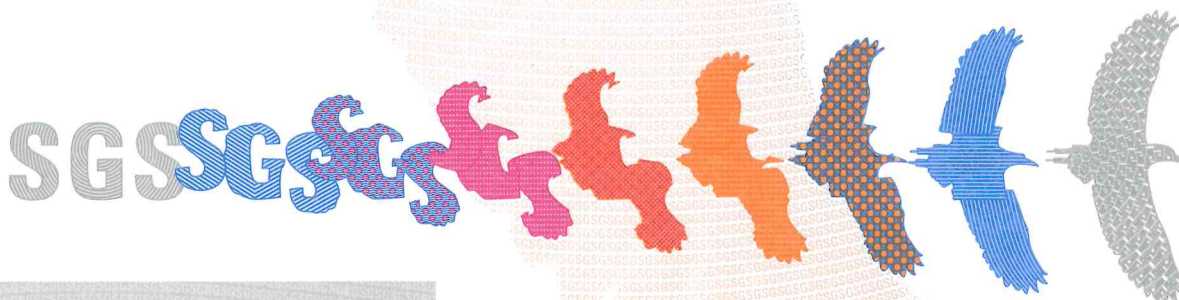

This document is issued by the Company subject to its General Conditions of  
Certification Services accessible at [www.sgs.com/terms\\_and\\_conditions.htm](http://www.sgs.com/terms_and_conditions.htm).  
Attention is drawn to the limitations of liability, indemnification and jurisdictional  
issues established therein. The authenticity of this document may be verified at  
<http://www.sgs.com/en/certified-clients-and-products/certified-client-directory>.  
Any unauthorized alteration, forgery or falsification of the content or appearance  
of this document is unlawful and offenders may be prosecuted to the fullest  
extent of the law.